

PREPARED FOR:
CAROL STARKEY
2129 GLASGOW CT.
BARTRETT IL, 60133

PLAT OF SURVEY

-OF-

LOT 25 AND 26 IN BLOCK C, DELAVAN LAKE ASSEMBLY GROUNDS,
A SUBDIVISION LOCATED IN SECTION 21, T.2.N., R.16.E., WALWORTH
COUNTY, WISCONSIN.

ALSO: PART OF MABLEWOOD DESCRIBED AS FOLLOWS: BEGINNING
AT THE SW CORNER OF LOT 25 BLOCK C OF DELAVAN LAKE ASSEMBLY,
ACCORDING TO A PLAT THEREOF RECORDED, THENCE RUNNING EAST
ALONG THE SOUTH LINE OF SAID BLOCK C. 60.05 FEET TO THE SE
CORNER OF LOT 26 OF SAID BLOCK C, THENCE S 52.36 FEET
THENCE WEST 60.05 FEET; THENCE NORTH 52.45 FEET TO THE PLACE
OF BEGINNING; SAID PARCEL BEING AN ADDITION TO LOTS 25 AND 26
BLOCK C AND SHALL NOT BE USED, OCCUPIED, SOLD, ASSIGNED OR
CONVEYED EXCEPT IN CONJUNCTION WITH SAID LOTS 25 AND 26 OF SAID
BLOCK C. ALSO AN EASEMENT FOR RIGHT OF WAY AS SHOWN AND
DESCRIBED IN DEED OF MARIAN C. GARDNER TO SAID DELAVAN LAKE
ASSEMBLY AND RECORDED IN THE OFFICE OF THE REGISTER OF
DEEDS OCT. 22 1941 IN VOLUME 283 OF DEEDS ON PAGE 308.

KROTT SURVEYING INC.

N3705 WILLOW BEND LANE
LAKE GENEVA WI. 53147
PHONE # (262)248-3697
FAX # (262)249-0639

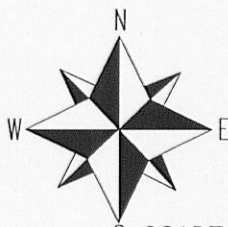
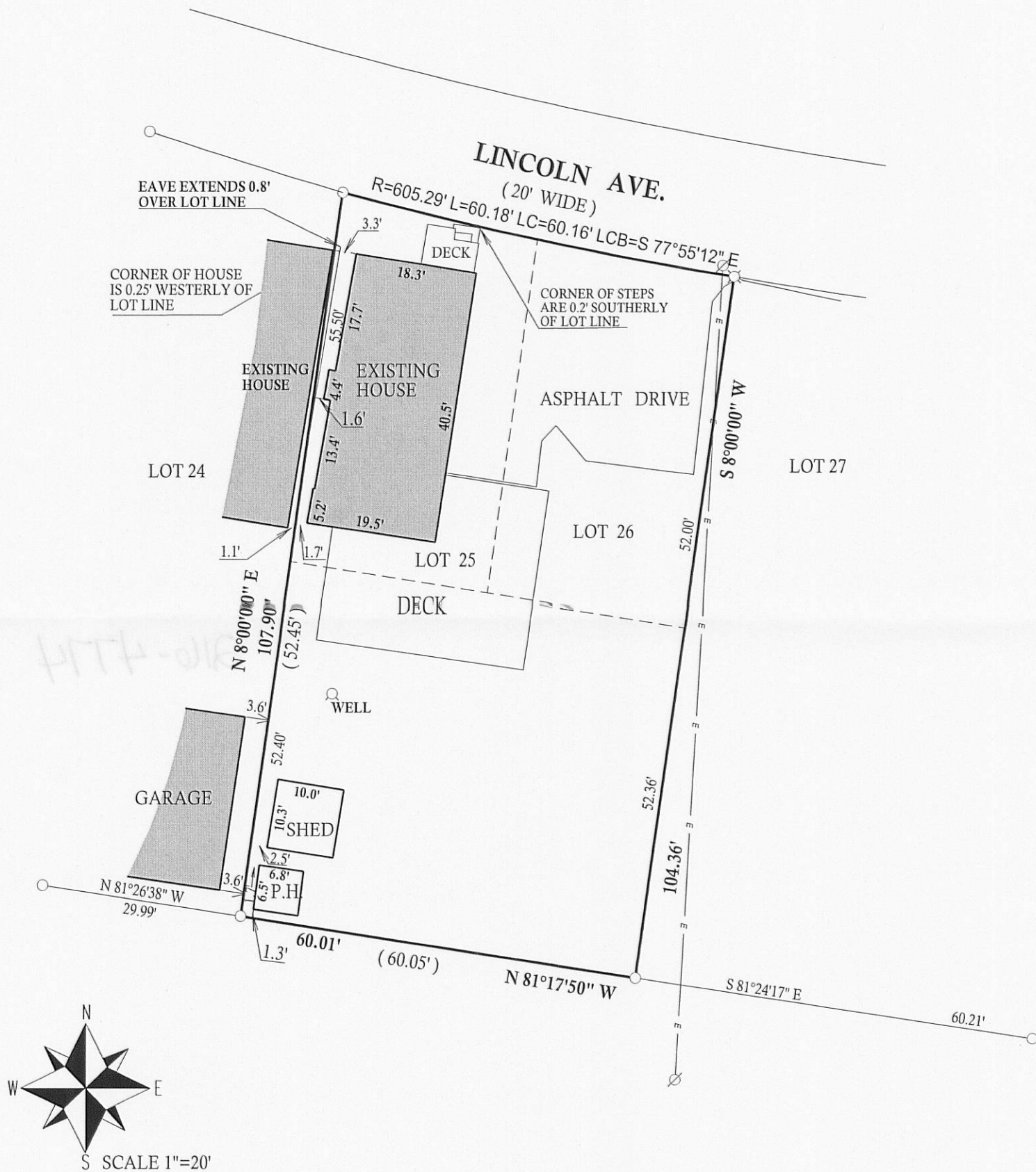

S SCALE 1"=20'

NOTE BEARINGS ARE MAGNETIC

LEGEND

P.H. PLAY HOUSE

⊗ SET P.K. NAIL

—E— OVER HEAD UTILITIES

⊘ UTILITY POLE

○ FOUND IRON PIPE

□ FOUND IRON BAR

■ SET IRON BAR

(XX) RECORDED AS

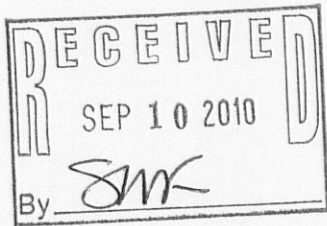

I have surveyed the above-described property and the above map is
a true representation thereof and shows the size and location of the
property, its exterior boundaries, the location and dimensions of all
structures thereon, fences apparent easements and roadways and
visible encroachments, if any.

This survey is made for the exclusive use of the present owners of
the property, and also those who purchase, mortgage, or insure the
title thereto within one (1) year from date hereof; and as to them I
warrant the accuracy of said survey map.

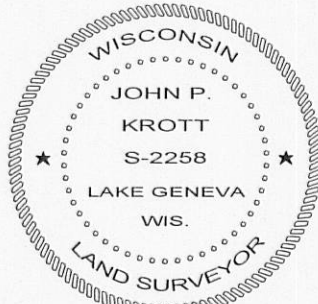

DATED THIS 18th, DAY OF AUGUST, 2010

John P. Krott

JOHN KROTT S - 2258
Wisconsin Registered Land Surveyor
(original if signed in red)

JOB #10-137

TAX ID # FDLA00036